

Child Care Resource and Referral

Doing Business as Families First of Minnesota

Head Start Annual Report to the Public
Program Year 9/1/24-8/31/25



Funding Sources

The following chart shows a breakdown of dollars, financial source, Program account and designated use of funds:

Source	Designated Use	Amount
Federal	General Operations	\$ 7,595,629
State	General Operations	\$ 1,011,651
USDA	Food Reimbursement	\$ 290,000
State	Early Learning Scholarships	\$ 650,000
State	Child Care Stabilization	\$ 250,000
State	Child Care Assistance	\$165,000
CCA of MN/Grow Your Own	Parent CDA Support	\$86,320
TOTAL		\$ 10,048,600

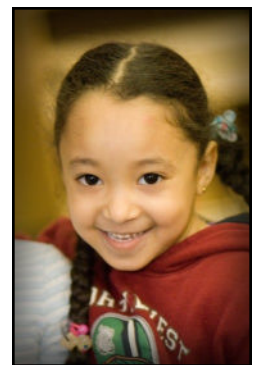
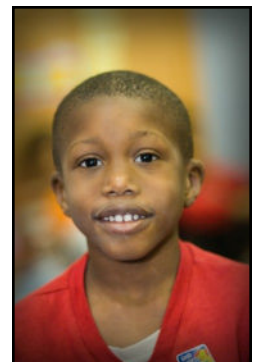
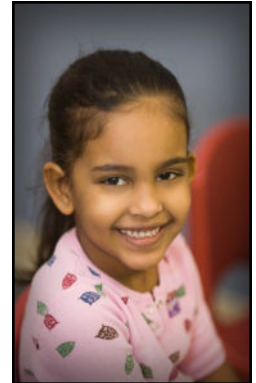

Budget

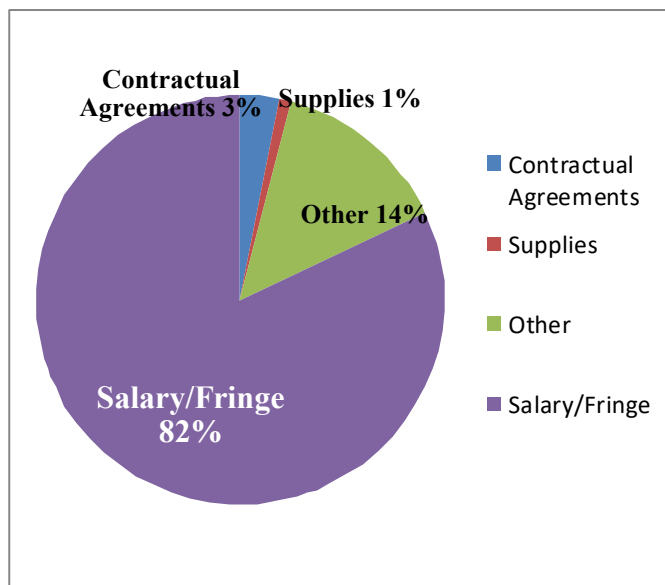

Find us at:

126 Woodlake Dr. SE
Rochester, MN 55904

(507) 287-2020

www.familiesfirstmn.org

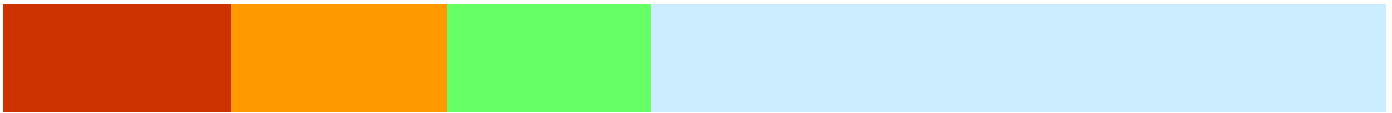

Enrollment

	Federal	State	State Early Learning Scholarships	Total
Funded Enrollment	459	44	18-Summer Only Enrolled Children	503

Average monthly enrollment: 100% of funded Early Head Start and 98% of Head Start enrollment.
Percent of eligible children served: 33% of children birth through four years

Monitoring Review

The CCRR Head Start program received a Focus Area 2 (FA2) Review onsite from 3/27/23-3/30/23. It was determined that our program meets the requirements of all applicable Head Start Performance Standards, laws, regulations and policy requirements.

Audits— The link to our latest financial audit is:

[Financial Audit 2024](#)

Agency Efforts to Prepare Children for School

The four year old children served in the Families First of Minnesota Head Start in 24-25 began the year at an average of 64% falling within the widely held expectations for their age across the developmental domains of social/emotional, physical, cognitive and language. In the spring, the children demonstrated progress that was on average of 85% within the widely held expectations for their age.

To all our donors, community partners and volunteers . . . THANK YOU!